

# E2 SHOP SYSTEM (LEGACY SOFTWARE)

## EXTENDED PROFILE

## OVERVIEW

Shoptech's E2 Shop System was a shop management system designed for job shops, contract, and make-to-order manufacturers of a range of sizes.

[ECI Solutions' JobBOSS<sup>2</sup>](#) is the cloud-native ERP successor to the E2 SHOP system following ECI's acquisition of Shoptech in 2020. The platform combines the user-friendly, cloud-native design of E2 SHOP with the powerful functionality and flexibility of JobBOSS (read more about the differences by clicking the link above).

## LEGACY FUNCTIONALITY

The estimating dashboard within the E2 Shop System allowed the generation of quick quotes with a single click. It provided all the information needed for costs of materials, labor, and overheads. This also allowed users to draw on estimates of past jobs and similar requests to speed up quotations to the customer. From there, the platform then generated the orders needed to fulfill the estimate to the customer, eliminating the need for redundant data entry.

Elsewhere, the E2 Shop System came with many features, including estimating, orders, purchasing, scheduling, data collection, quality control, shipping, and accounting. The scheduling software was designed to maximize the use of machines and personnel and to avoid bottlenecks before they arrived.

This system could manage customer what-if requests, as such hypothetical scenarios could be run through the platform and a response was given immediately. The E2 Shop System also allowed users to track every job from a single screen – and the data was accessible via an iPhone app, which was free to E2 customers.



## SOFTWARE SPECIFICATION

<b>OVERVIEW</b>	
<b>PRODUCT NAME</b>	E2 Shop System (legacy software)
<b>BUSINESS SECTORS</b>	
<b>DISTRIBUTION</b>	✗
<b>GOVERNMENT &amp; NPO</b>	✗
<b>MANUFACTURING</b>	✓
<b>RETAIL</b>	✗
<b>SERVICES</b>	✗
<b>INDUSTRY</b>	
<b>AEROSPACE &amp; DEFENSE</b>	✗
<b>AUTOMOTIVE</b>	✗
<b>CHEMICAL</b>	✗
<b>CONSTRUCTION</b>	✗
<b>COSMETICS</b>	✗
<b>ELECTRONICS</b>	✗
<b>ENERGY/POWER/UTILITIES</b>	✗
<b>ENGINEERING</b>	✓
<b>FASHION</b>	✗
<b>FINANCIAL SERVICES</b>	✗
<b>FOOD &amp; BEVERAGE</b>	✗
<b>LOCAL GOVERNMENT</b>	✗

<b>MEDIA</b>	<b>×</b>
<b>MEDICAL &amp; HEALTHCARE</b>	<b>×</b>
<b>METALWORKING</b>	<b>✓</b>
<b>OILFIELD</b>	<b>×</b>
<b>PACKAGING</b>	<b>×</b>
<b>PAINT &amp; ADHESIVES</b>	<b>×</b>
<b>PHARMACEUTICAL</b>	<b>×</b>
<b>PLASTICS &amp; RUBBER</b>	<b>✓</b>
<b>PRINT &amp; DESIGN</b>	<b>×</b>
<b>RENTAL</b>	<b>×</b>
<b>TELECOMMUNICATIONS</b>	<b>×</b>
<b>WOODWORKING</b>	<b>✓</b>
<b>CANNABIS</b>	<b>×</b>
<b>EDUCATION</b>	<b>×</b>
<b>NONPROFIT</b>	<b>×</b>
<b>ERP SOFTWARE FEATURES</b>	
<b>BILLING</b>	<b>✓</b>
<b>BUSINESS INTELLIGENCE/ANALYTICS</b>	<b>✓</b>
<b>COSTING</b>	<b>✓</b>
<b>CRM</b>	<b>✓</b>
<b>CUSTOMER SERVICE</b>	<b>✓</b>
<b>PRODUCT DESIGN</b>	<b>✓</b>
<b>FINANCIALS &amp; ACCOUNTING</b>	<b>✓</b>
<b>HR</b>	<b>×</b>
<b>INVENTORY MANAGEMENT</b>	<b>✓</b>

ORDER MANAGEMENT	✓
PLANNING & SCHEDULING	✓
PROJECT MANAGEMENT	✗
PURCHASING	✓
QUALITY CONTROL	✓
SALES	✓
SHIPPING & DISTRIBUTION	✓
SUPPLY CHAIN MANAGEMENT	✓
WAREHOUSE MANAGEMENT	✓
ASSET MANAGEMENT	✗
DOCUMENT MANAGEMENT	✓
<b>CUSTOMER SUITABILITY</b>	
ENTERPRISE (1000+ EMPLOYEES)	✗
MEDIUM SIZE (251-1000 EMPLOYEES)	✓
SMALL BUSINESS (1-250 EMPLOYEES)	✓
<b>ADDITIONAL PRODUCT INFO</b>	
MULTI LANGUAGE	✓
MULTI CURRENCY	✓
CUSTOMIZABLE	✓
<b>SYSTEM HOSTING</b>	
CLOUD	✓
INSTALLED ON PREMISE	✓
<b>FURTHER INFORMATION</b>	
PRICING	Not Available

## SOFTWARE SCREENSHOTS

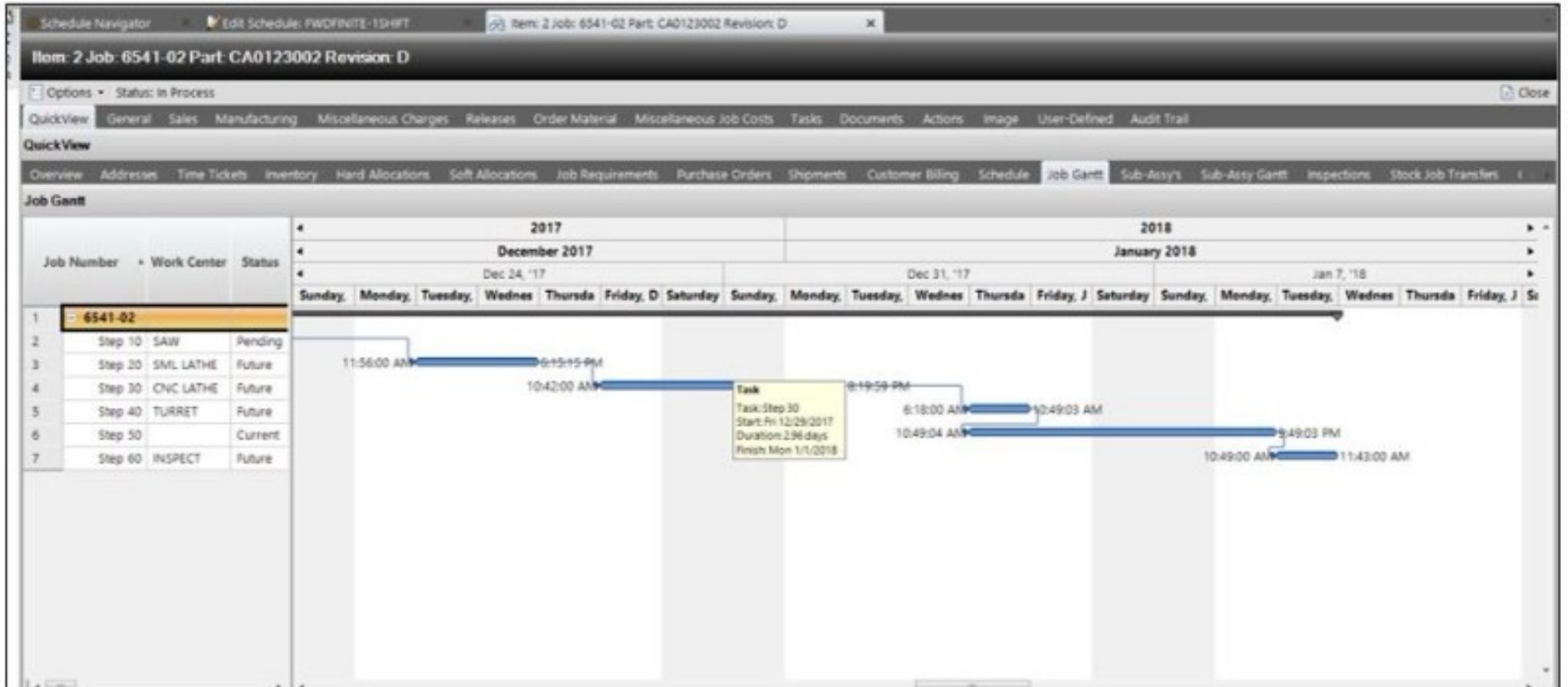

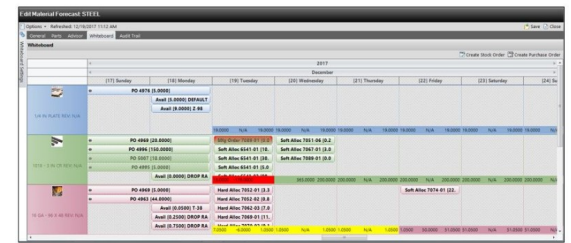
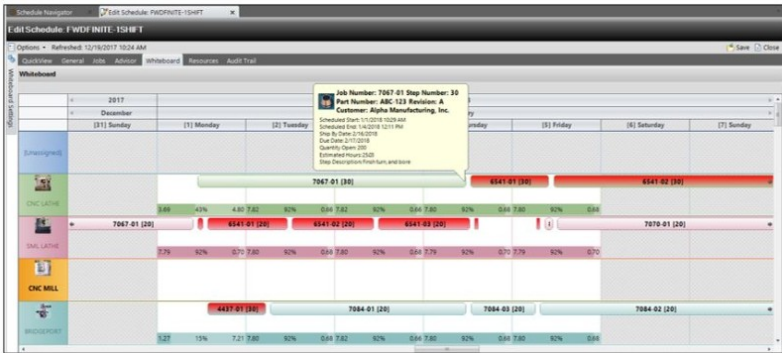

QuickView

Overview: Address Time Tickets Inventory Hand Allocations Soft Allocations Job Requirements Purchase Orders Shipments Customer Billing Schedule Job Card Sub-Asy Soft Assy Card Inspections Stock Job Transfers

Overview

Image:

General: Job Number: 7070-02, Item Number: 2, Status: In Process, Customer Code: CE0015, Customer Name: Crown Equipment, Ship Date: 2/25/2016

Detail: Part Number: 1003, Part Description: Housing, Revision Level: A, Unit Price: \$12.18, Pricing Unit: EA, Work Code: FABRICATION, Product Code: FAB

Quantities: Quantity Ordered: 10, Quantity To Make: 10, Shipped To Customer: 0, Shipped To Stock: 0, Quantity Cancelled: 0, Quantity Overlap: 0, Quantity Overtransfer: 0

Profitability: Total Sales: \$122.80, Total Cost: \$2.96, Total Profit: \$119.84, Effective Hourly Rate: \$9.90, Profit Percent: 84

Profit Percentage: 91.59%

Costs: Total Labor: \$0.00, Total Material: \$0.00, Total Outside Service: \$0.00, Total Miscellaneous: \$0.00, Total Commission: \$0.00, Total Cost: \$0.00

Customer Billing: Time/Material Unit Price: \$0.97, Material Price: \$0.48, Outside Service Price: \$0.00, Remaining To Be Billed: \$122.80, Miscellaneous Charges: \$0.00, Total Order Value: \$122.80, Billed So Far: \$0.00

Manufacturing: Current Work Center: LASER, Priority: 1, Estimated Hours: 1, Actual Hours: 0, Hours Left: 1, Hours Saved/Lost: 0, Total Hours Including Setup: 0